

Karen Frederick - FTS
968 Oakwood Farms
Lane
Ballwin, MO 63021

PREMIUM LIST

Early Entries Close on Friday, May 10, 2019 at the FTS's address.
Day of Entries close with the FTS at Roll Call, May 13, 2019.

FTS: Karen Frederick, 968 Oakwood Farms Lane, Ballwin, MO 63021

ENTRIES WILL NOT BE ACKNOWLEDGED BY MAIL

REGION 3

Irish Wolfhound Club of America



®

IRISH WOLFHOUND ONLY LURE COURSING TRIAL
LICENSED BY THE AMERICAN SIGHOUND FIELD ASSOCIATION

Monday, May 13, 2019

HIPICO Equestrian Event Center
100 S Polo Dr, Santa Fe, NM 87507

Cell Phone On-Site: 314-210-8348

Early-entry fee \$18.00 per hound; \$15.00 for each additional hound
per household

Day of Trial Entry \$25.00

Non-Regular stakes (Breeder, Kennel, Bench CH) \$5.00 per unit



Permission has been granted by the American Sighthound Field Association
for the holding of this event under ASFA Rules and Regulations
Audrey Silverstein, ASFA Scheduling Chair

Irish Wolfhound Club of America - Officers and Directors

President: Tracey Luty Secretary: Kathy Welling Treasurer: Karen Frederick
VPs: Frances Abrams, Ellen Kroll, John Fitzgerald, Diana Vreeken, Angela Hunter Knight
Directors:

Class of 2019: Miki Demeter, Nina Gottsch, Linda King, Kim Stamen

Class of 2020: Mariellen Dentino, Melanie Mercer, Bev Stobart, Jennifer Sula

Class of 2012: David Berzins, Jeniffer Johnson, Margaret LaRosa, David Smith

JUDGES for Irish Wolfhounds

Phil Fullam, Rio Rancho, NM

Leonore Abordo, Sandia Park, NM

FIELD COMMITTEE

Field Trial Chairman: Frances Abrams

Field Trial Secretary: Karen Frederick, 968 Oakwood Farms Lane, Ballwin, MO 63021
Cell Phone: (314) 210-8348, kefrederick@mac.com

Lure Operators: Tom Golcher & Leonard Luty,

Trial Hours: 4:30 PM until Completion

ROLL CALL: 5:00 PM

Field committee, volunteer trial workers and those who have pre-entered the trial may have their hounds inspected prior to the designated inspection time by the inspection committee.

RIBBONS AND TROPHIES

Best of Breed - Pewter trophy and Purple & Gold rosette

FIRST, SECOND, THIRD, FOURTH and NBQ PLACE IN ALL STAKES

Pewter Placement Trophy & Rosette

Rosettes: First – Blue, Second - Red, Third - Yellow, Fourth – White, NBQ – Green

Single Stake Winner – Navy & Gold Rosette

Kennel Stake, Breeder Stake, Bench Stake – Pewter trophy and Pink Rosette

Please see trophy donors on the last page of the premium

ELIGIBILITY

Only purebred Irish Wolfhounds may be entered in the regular stakes in ASFA lure field trials. All hounds must be not less than one year old on the day of the trial. All entries shall be individually registered with the American Kennel Club, the Federation Cynologique Internationale, an ASFA-recognized foreign or ASFA Board approved registry. The owner of a hound is required to notify the Records Coordinator of any change in registration number. A photocopy of acceptable registry must be submitted with a hound's first ASFA field trial entry. (Dogs with an Indefinite Listing Privilege (ILP) or Purebred Alternate Listing (PAL) from the American Kennel Club shall be considered registered with that body.)

The entry for each hound entering the Open or Veteran Stake for the first time MUST include a completed & signed ASFA Certification Form or Waiver Form (with proof of title) and a copy of the hound's registration certificate.

STAKES OFFERED:

Open: Any eligible Irish Wolfhound, excluding ASFA Field Champions of record, that has met certification requirements

Field Champion: Any ASFA Field Champion Irish Wolfhounds.

Veteran: Any eligible Irish Wolfhound whose age is at least 5 years old and has met certification requirements. Points & placements go to a V-FCh or V-LCM title.

Single Stake: Any Irish Wolfhound otherwise eligible for competition in regular or limited stakes, including those with breed disqualifications and competition disqualifications. Each hound runs alone. Not eligible for Best of Breed. Hounds are eligible to earn TCP and CPX titles from the Singles stake

Kennel Stake: For Irish Wolfhounds an entry shall consist of two hounds, designated at time of entry, in one of the regular stakes being owned and kenneled by the same person.

Breeder Stake: For Irish Wolfhounds which shall have, designated at time of entry, two hounds bred by the same individual.

Bench Stake: For Irish Wolfhounds with proof on file with the ASFA of a conformation champion title from the AKC, CKC or both or a conformation grand champion title from the UKC.

Conditions of Entry:

- All entries must be one year or older on the day of the trial.
- Stakes will be split into flights by public random draw if the entry in any regular stake is 20 or more.
- Bitches in season, lame hounds, and hounds with breed disqualifications will be excused at roll call and their entry fees refunded.
- Spayed, neutered, monorchid or cryptorchid hounds without breed disqualifications may be entered.
- Hounds with breed disqualifications are not eligible to enter except in the Single Stake.
- Hounds not present at the time of roll call will be scratched.
- All hounds will run twice, in trios if possible or braces, unless excused, dismissed or disqualified.
- Bitches in season and lame hounds at roll call will be excused and their entry fee refunded. Hounds not present at roll call will be scratched after a five minute grace period.
- No refunds other than for lame hounds and bitches in season will be made after the early entry deadline

Battery powered, continuous loop lure machines will be used. The lure will consist of white plastic strips/bags. The Host Club reserves the right to alter the course plan as required by weather and/or field conditions on the day of the trial. The lure will be run in one direction for the preliminaries and reversed for the finals. The field is bordered by fencing.

Course Plan

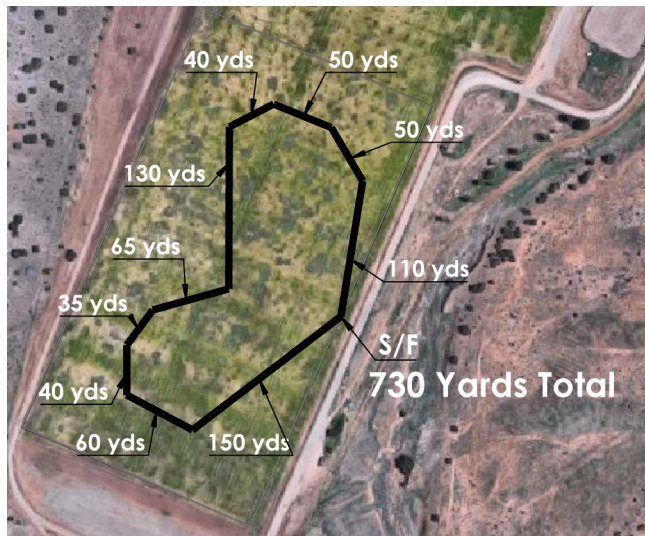

SMITH VETERINARY HOSPITAL.....600 Alta Vista St, Santa Fe, NM 87505
Phone: 505-982-4418 • Hours: 7:30AM to 6PM (Urgent care 6-10PM)

If possible, please call before going to the clinic; this will enable the staff to be prepared for your animal's arrival. They will suggest immediate first aid measures and will give you specific directions to the nearest emergency clinic.

After Hours Emergency Veterinary Clinic
VETERINARY EMERGENCY & SPECIALTY CENTER OF SANTA FE ... 2001 Vivigen Way, Santa Fe, NM 87505
Phone: 505-984-0625 • Hours: 6PM to 8AM

Directions to HIPICO Equestrian Center

From Buffalo Thunder Resort

Take a left onto US84/285 south towards Sante Fe for about 11 miles. Take Exit 266 onto Rt. 599 Relief Route (Camino La Tierra), south for about 10 miles Turn right onto Airport Rd, (SR-56) for about 2.7 mile. Turn right onto CR-56C and right again onto Polo Drive. The field will be on your left. (Note: If you take the first turn onto Polo Drive you will have to drive through the equestrian center and the field will be on your right.)

From I-25 Albuquerque and points south

Take Exit 271N toward Madrid, Los Alamos (Rt 599). In 3.3 miles turn left onto Airport Rd (SR-56) Follow the directions from Airport Rd above.

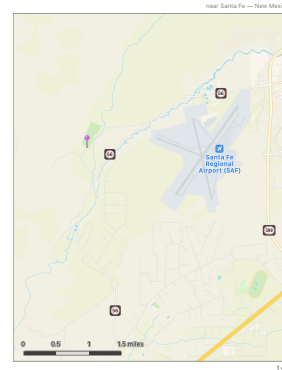

NOTE:

Although the equestrian center is fenced, the polo field adjoins stable and arena areas. Water will be available for cooling hounds. Shade is limited. Parking will be confined to the parking lot at the end of the field. No parking on the field.

Certifications

ASFA Certification runs will be held immediately following the AKC JC/QC tests on the afternoon of Monday, May 13, 2019, weather and equipment permitting

Hotels

PLEASE SEE <https://www.iwclubofamerica.org/iwca-2019> for additional information on hotels and specialty show schedule and information.

**AMERICAN SIGHTHOUND FIELD ASSOCIATION
HOUND CERTIFICATION**

Rule effective October 1, 1994: Ch. V, Sec. 4 (a) OPEN STAKE: *To be eligible to enter the open stake, a hound must have been certified by a licensed judge within the year preceding the closing date for the entry or have previously competed in the Open Stake.* This eligibility requirement also applies to a hound entered in the Limited or Veteran Stake, which has not competed in Open previously. Please complete this portion of this form and attach it to the entry form for the hound's first entry, including an entry for a Fun Trial.

Registered Name of Hound: _____

Registration Number: _____ Breed: _____

Registered Owner's Name: _____

I hereby certify that on (date) _____, the above named hound completed a lure course of at least 500 yards, running with another hound of the same breed (or another breed with a similar running style). During the course the above named hound showed no inclination to interfere with the other hound. I further certify that I am a licensed judge for the ASFA.

Name of Licensed Judge: _____

Signature: _____ Date: _____

I hereby certify that the hound running in the certification course is the hound identified above and that information provided on this form is true and correct.

Signature: _____ Date: _____

Owner or Authorized Agent of Hound

This certification form must be attached to the entry form the first time this hound is entered in an open, limited, or veteran stake. Any hound entered in open, limited, or veteran (as a first time entered hound), which has not been certified, shall be declared ineligible by the records coordinator and shall forfeit any points and placements awarded.

PLEASE RETAIN A COPY FOR YOUR RECORDS.

**AMERICAN SIGHTHOUND FIELD ASSOCIATION
HOUND CERTIFICATION WAIVER**

Waiver of Requirement: *This requirement will be waived for a hound that has earned a lure coursing title from another recognized organization, if such title requires competition, and if a waiver for such title has been approved by the ASFA, or a CKC Hound Certification Form.* If your hound qualifies for a waiver, complete this portion of this form and attach it to your entry form. Proof of waivers must accompany this certification form.

Registered Name of Hound: _____

Registration Number: _____ Breed: _____

Registered Owner's Name: _____

CKC: FCH FCHX

AKC: QC SC FC

Hound Certification previously submitted.

I hereby certify that the hound identified above has completed the requirements for the title indicated above (or that the required Certification was previously submitted) and that the information provided on this form is true and correct.

Signature: _____ Date: _____

Owner or Authorized Agent of Hound

The IWCA gratefully acknowledges our
generous trophy donors!

Best of Breed: Frances Abrams

Breeder Stakes: IWCA

Kennel Stakes: IWCA

Bench Stakes: IWCA

Open Stake

1st: Frances Abrams

2nd: IWCA

3rd: IWCA

4th: IWCA

NBQ: IWCA

Field Champion Stake

1st: IWCA

2nd: Mary Ellen Shriver

3rd: IWCA

4th: Bryan Crawford & Lisa Telthorst

NBQ: Tracey Luty

Veteran Stake

1st: Maria Lubera

2nd: Mariellen Dentino

3rd: Mariellen Dentino

4th: Mariellen Dentino

NBQ: Mariellen Dentino

Singles Stake

High Scoring Single: Jill Bryson

2nd: Bryan Crawford & Lisa Telthorst

3rd: Bill Othick & Lysanne Burke

4th: Bryan Crawford & Lisa Telthorst

NBQ: Bill Othick & Lysanne Burke

OFFICIAL AMERICAN SIGHTHOUND FIELD ASSOCIATION ENTRY FORM

Irish Wolfhound Club of America

HIPICO Equestrian Event Center, 100 S Polo Dr, Santa Fe, NM 87507.

Monday, May 13, 2019

Early Entries Close on Friday, May 10, 2019, at the FTS's address.

Early Entries: \$18 each hound, \$15 each add'l hound; \$5.00 Non-Regular Stakes.

Day-of-Trial Entries accepted on the day of the trial and close at the FTS desk at Roll Call.

Day of Trial Entries: \$25 per hound

Make checks payable to IWCA and mail to: Karen Frederick-FTS, 968 Oakwood Farms Lane, Ballwin, MO 63021

Fee Paid _____ The Field Secretary cannot accept conditional, unsigned, incomplete or unpaid entries; please check your completed entry carefully.

| | | | |
|--|----------------|--|------|
| Breed: Irish Wolfhound | Call Name: | | |
| Registered Name of Hound: | | | |
| Stake: <input type="checkbox"/> Open <input type="checkbox"/> FCH <input type="checkbox"/> Veteran <input type="checkbox"/> Single <input type="checkbox"/> Limited | | Additional Stakes <input type="checkbox"/> Kennel <input type="checkbox"/> Breeder <input type="checkbox"/> Bench | |
| Registration Number: (please write in registering body before number) | | | |
| <input type="checkbox"/> If possible, please separate my hounds | Date of Birth: | Sex: <input type="checkbox"/> Dog <input type="checkbox"/> Bitch | |
| Name of actual owner(s): | | | |
| Address: | | Phone: | |
| City: | | State: | Zip: |
| E-mail (Optional) | | (Optional) Region of Residence: | |
| Emergency Contact Name and Phone (Optional) | | | |
| <input type="checkbox"/> Check if this is the first ASFA trial for this hound. Attach a Hound Certification or waiver if entered in Open, Veterans, Limited. <input type="checkbox"/> Check if this is a first-time entry, a copy of the official Registration of this hound must accompany this entry unless NGA. <input type="checkbox"/> Check if any information has changed since the last ASFA trial entry. Regarding _____ <input type="checkbox"/> Check if this hound has been dismissed within the last 6 trials entered. Must be marked in order to qualify for a "clean" trial requirement. | | | |

I CERTIFY that I am the actual owner of this dog, or that I am the duly authorized agent of the actual owner whose name I have entered above. In consideration of the acceptance of this entry and the opportunity to have this dog judged and to win prize money, ribbons, or trophies, I (we) agree to abide by the rules and regulations of the American Sighthound Field Association in effect at the time of this lure field trial, and by any additional rules and regulations appearing in the premium list for this lure field trial. I (we) agree that the club holding this lure field trial has the right to refuse this entry for cause, which the club shall deem to be sufficient. I (we) agree to hold this club, its members, directors, governors, officers, agents or other functionaries, any employees of the aforementioned parties and the owner(s) of the trial premises or grounds harmless from any claim for loss or injury which may be alleged to have been caused directly or indirectly to any person or thing by the act of this dog while in or upon the lure field trial premises or grounds or near any entrance thereto and I (we) personally assume all responsibility and liability for any such claim, and I (we) further agree to hold the aforementioned parties harmless from any claim loss of this dog by disappearance, theft damage or injury be caused or alleged to be caused by the negligence of the club or any of the aforementioned parties or by the negligence of any person or any other cause or causes. I (we) certify and represent that the dog entered is not a hazard to person or other dogs. This entry is submitted for acceptance of the forgoing representations and agreements.

SIGNATURE of owner or his agent
duly authorized to make this entry _____

EF-A – rev 03-17©

Please separate the entries before submitting to FTS.

OFFICIAL AMERICAN SIGHTHOUND FIELD ASSOCIATION ENTRY FORM

Irish Wolfhound Club of America

HIPICO Equestrian Event Center, 100 S Polo Dr, Santa Fe, NM 87507

Monday, May 13, 2019

Early Entries Close on Friday, May 10, 2019, at the FTS's address.

Early Entries: \$18 each hound, \$15 each add'l hound; \$5.00 Non-Regular Stakes.

Day-of-Trial Entries accepted on the day of the trial and close at the FTS desk at Roll Call.

Day of Trial Entries: \$25 per hound

Make checks payable to IWCA and mail to: Karen Frederick-FTS, 968 Oakwood Farms Lane, Ballwin, MO 63021

Fee Paid _____ The Field Secretary cannot accept conditional, unsigned, incomplete or unpaid entries; please check your completed entry carefully.

| | | | |
|--|----------------|--|------|
| Breed: Irish Wolfhound | Call Name: | | |
| Registered Name of Hound: | | | |
| Stake: <input type="checkbox"/> Open <input type="checkbox"/> FCH <input type="checkbox"/> Veteran <input type="checkbox"/> Single <input type="checkbox"/> Limited | | Additional Stakes <input type="checkbox"/> Kennel <input type="checkbox"/> Breeder <input type="checkbox"/> Bench | |
| Registration Number: (please write in registering body before number) | | | |
| <input type="checkbox"/> If possible, please separate my hounds | Date of Birth: | Sex: <input type="checkbox"/> Dog <input type="checkbox"/> Bitch | |
| Name of actual owner(s): | | | |
| Address: | | Phone: | |
| City: | | State: | Zip: |
| E-mail (Optional) | | (Optional) Region of Residence: | |
| Emergency Contact Name and Phone (Optional) | | | |
| <input type="checkbox"/> Check if this is the first ASFA trial for this hound. Attach a Hound Certification or waiver if entered in Open, Veterans, Limited. <input type="checkbox"/> Check if this is a first-time entry, a copy of the official Registration of this hound must accompany this entry unless NGA. <input type="checkbox"/> Check if any information has changed since the last ASFA trial entry. Regarding _____ <input type="checkbox"/> Check if this hound has been dismissed within the last 6 trials entered. Must be marked in order to qualify for a "clean" trial requirement. | | | |

I CERTIFY that I am the actual owner of this dog, or that I am the duly authorized agent of the actual owner whose name I have entered above. In consideration of the acceptance of this entry and the opportunity to have this dog judged and to win prize money, ribbons, or trophies, I (we) agree to abide by the rules and regulations of the American Sighthound Field Association in effect at the time of this lure field trial, and by any additional rules and regulations appearing in the premium list for this lure field trial. I (we) agree that the club holding this lure field trial has the right to refuse this entry for cause, which the club shall deem to be sufficient. I (we) agree to hold this club, its members, directors, governors, officers, agents or other functionaries, any employees of the aforementioned parties and the owner(s) of the trial premises or grounds harmless from any claim for loss or injury which may be alleged to have been caused directly or indirectly to any person or thing by the act of this dog while in or upon the lure field trial premises or grounds or near any entrance thereto and I (we) personally assume all responsibility and liability for any such claim, and I (we) further agree to hold the aforementioned parties harmless from any claim loss of this dog by disappearance, theft damage or injury be caused or alleged to be caused by the negligence of the club or any of the aforementioned parties or by the negligence of any person or any other cause or causes. I (we) certify and represent that the dog entered is not a hazard to person or other dogs. This entry is submitted for acceptance of the forgoing representations and agreements.

SIGNATURE of owner or his agent
duly authorized to make this entry _____

EF-A – rev 03-17©

Please separate the entries before submitting to FTS.